Trinity Lutheran Church & School

EST. 1870

First Sunday in Advent
November 28-29, 2026



Church
803 Swifts Highway
Jefferson City, MO 65109
(573) 636-6750
churchoffice@trinityjc.org

School
812 Stadium Boulevard
Jefferson City, MO 65109
(573) 636-7807
school@trinityjc.org

Regular Worship
Saturday 6:00 p.m.
Sunday 8:00 & 10:30 a.m.

trinityjc.org
facebook.com/trinitylutheranjc

Welcome to Trinity Lutheran Church!

Serving Today

Pastor Powell, Preacher
Cody Farris, Organist

Staff

Sam Powell, Senior Pastor - *spowell@trinityjc.org*
Angie Brenner, Director of Christian Education-*abrenner@trinityjc.org*
Jonathan Sprengel, Principal - *jsprengel@trinityjc.org*
Board of Elders, Jared Kesel, Chair - *elders@trinityjc.org*

About the First Sunday in Advent

Although we pray that God "would rend the heavens and come down" (Is. 64:1), that He would take vengeance against our enemies, we ourselves "have all become like one who is unclean, and all our righteous deeds are like a polluted garment" (Is. 64:6). We have continued in our sins for "a long time, and shall we be saved?" (Is. 64:5). Yet, the Lord does not punish us in anger. He comes in voluntary meekness and humility to save us by His grace. Just as He once came into Jerusalem to sacrifice Himself for us upon the cross (Mark 11:4–8), He still comes to His Church with the fruits of His Passion. By His ministry of the Gospel, we are "enriched in him in all speech and all knowledge," and so He will "sustain you to the end" (1 Cor. 1:5, 8). Although "heaven and earth will pass away," His words "will not pass away" (Mark 13:31). As He sends disciples to call us to Himself in the fellowship of His Church, so will He "send out the angels" to gather us and all of His elect "from the ends of the earth" to Himself in heaven forever (Mark 13:27).

Holy Communion at Trinity

The Lord's Supper is joyfully received here today. Our Lord delivers His true body and blood into our mouths in, with, and under the bread and wine. For those with faith in the Lord's words, the sacrament forgives sins, strengthens faith, and unites us to the Lord and with one another. All members in good standing of The Lutheran Church—Missouri Synod have publicly confessed this sacred gift and its benefits and are encouraged to commune. Other guests wishing to join our confession and receive this sacrament are asked to meet with a pastor in the weeks before communing. Those who receive the sacrament should examine themselves according to Christ's bidding (1 Corinthians 11:28) and come to the table rejoicing, knowing that the Lord meets them with joy.

Those coming to the altar for a blessing rather than the Holy Supper are asked to cross their arms over their chest. We offer gluten-free wafers. The cups in the center of the trays are filled with diluted wine for those who are sensitive to alcohol.

Offering

The offering will be collected by passing the offering plates at Sunday services. The offering will be collected in the back of the church at the Saturday service. Offerings can also be given online at www.trinityjc.org.

Accessibility

Please speak to one of the ushers for assistive hearing devices or other accessibility needs. A nursery is available for children up to five years old.

Divine Service, Setting Three from Lutheran Service Book Unless otherwise indicated, Scripture quotations are from the ESV® Bible (The Holy Bible, English Standard Version®), copyright © 2001 by Crossway, a publishing ministry of Good News Publishers. Used by permission. All rights reserved. Hymn License no. 110003376. Hymn 332: Text (sts. 3, 6–7): © 2006 Concordia Publishing House; (sts. 4–5, 8): © 1978 Concordia Publishing Hymn 343: Text: © 1978 Lutheran Book of Worship

Divine Service, Setting Three

Welcome, Silent Prayer, and Ringing of the Bells

Confession and Absolution

Opening Hymn: "The Advent of our King" *Hymn 331*

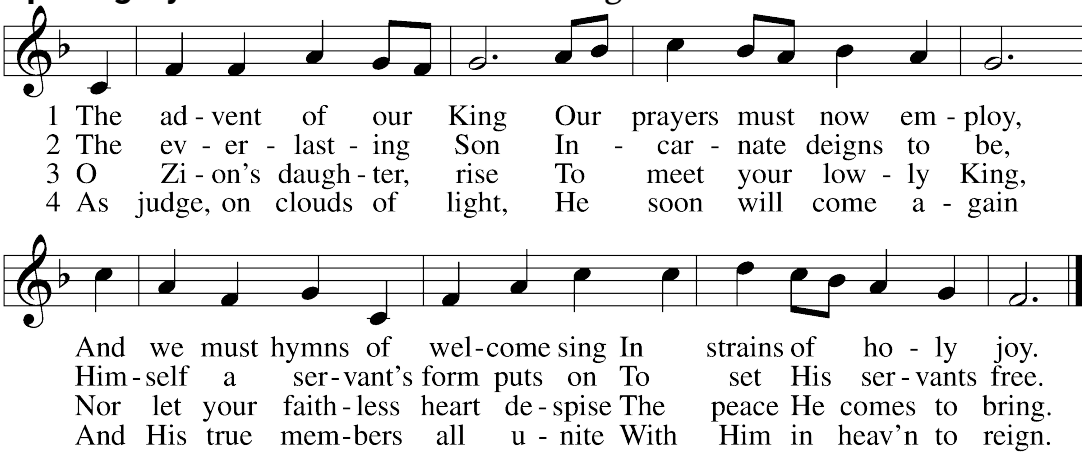

5 Before the dawning day
Let sin's dark deeds be gone,
The sinful self be put away,
The new self now put on.

△6 All glory to the Son,
Who comes to set us free,
With Father, Spirit, ever one
Through all eternity.

Stand

The sign of the cross ✢ may be made by all in remembrance of their Baptism.

P In the name of the Father and of the ✢ Son and of the Holy Spirit.
C **Amen.** Matthew 28:19b; [18:20]

P Beloved in the Lord! Let us draw near with a true heart and confess our sins unto God our Father, beseeching Him in the name of our Lord Jesus Christ to grant us forgiveness. [Hebrews 10:22]

P Our help is in the name of the Lord,
C **who made heaven and earth.** Psalm 124:8

P I said, I will confess my transgressions unto the Lord,
C **and You forgave the iniquity of my sin.** Psalm 32:5

Silence for reflection on God's Word and for self-examination.

P O almighty God, merciful Father
C **I, a poor, miserable sinner, confess unto You all my sins and iniquities with which I have ever offended You and justly deserved Your temporal and eternal punishment. But I am heartily sorry for them and sincerely repent of them, and I pray You of Your boundless mercy and for the sake of the holy, innocent, bitter sufferings and death of Your beloved Son, Jesus Christ, to be gracious and merciful to me, a poor, sinful being.**

℗ Upon this your confession, I, by virtue of my office, as a called and ordained servant of the Word, announce the grace of God unto all of you, and in the stead and by the command of my Lord Jesus Christ I forgive you all your sins in the name of the Father and of the ☩ Son and of the Holy Spirit. [John 20:19–23]

ℂ **Amen.**

Service of the Word

Introit *(sung responsively)* *Psalm 25:1–3; antiphon: Zechariah 9:9b, alt.*

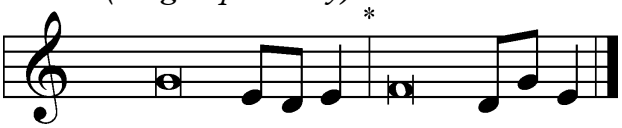

Behold, your king is com- | ing to you;
righteous and having sal- | vation.
To you, | O Lord,
I lift | up my soul.
O my God, in you I trust; let me not be | put to shame;
let not my enemies exult | over me.
Indeed, none who wait for you shall be | put to shame;
they shall be ashamed who are wantonly | treacherous.

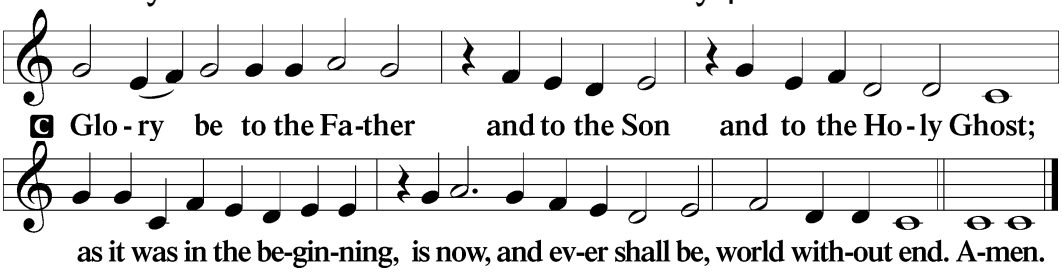

Kyrie Mark 10:47

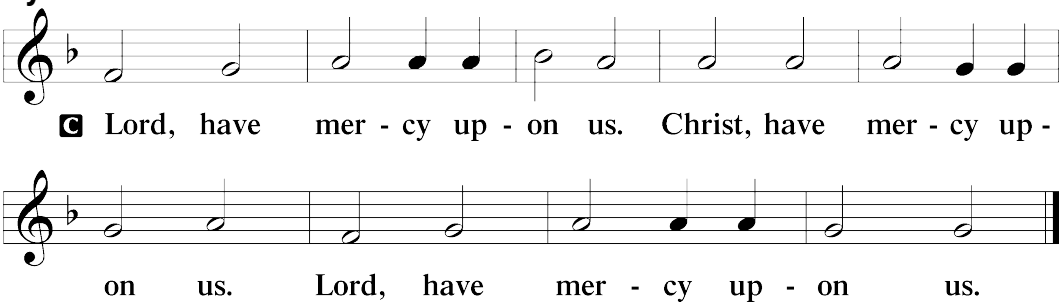

The Hymn of Praise is omitted during Advent and will return with our celebration of Christmas.

Salutation and Collect of the Day

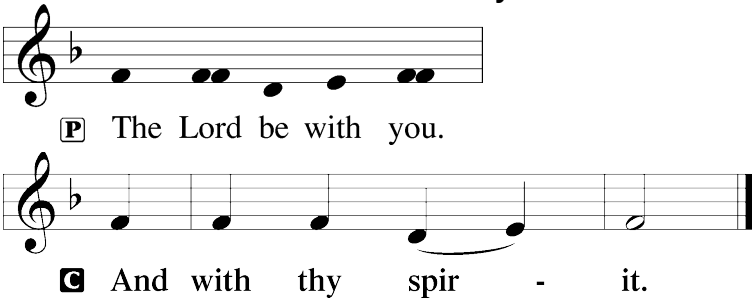

2 Timothy 4:22

P Let us pray.
Stir up Your power, O Lord, and come, that by Your protection we may be rescued from the threatening perils of our sins and saved by Your mighty deliverance; for You live and reign with the Father and the Holy Spirit, one God, now and forever.

C **Amen**

Sit

Old Testament Reading

Isaiah 64:1–9

A The Old Testament Reading is from Isaiah, chapter sixty-four.

Oh that you would rend the heavens and come down, that the mountains might quake at your presence— as when fire kindles brushwood and the fire causes water to boil to make your name known to your adversaries, and that the nations might tremble at your presence! When you did awesome things that we did not look for, you came down, the mountains quaked at your presence. From of old no one has heard or perceived by the ear, no eye has seen a God besides you, who acts for those who wait for him. You meet him who joyfully works righteousness, those who remember you in your ways. Behold, you were angry, and we sinned; in our sins we have been a long time, and shall we be saved? We have all become like one who is unclean, and all our righteous deeds are like a polluted garment. We all fade like a leaf, and our iniquities, like the wind, take us away. There is no one who calls upon your name, who rouses himself to take hold of you; for you have hidden your face from us, and have made us melt in the hand of our iniquities. But now, O Lord, you are our Father; we are the clay, and you are our potter; we are all the work of your hand. Be not so terribly angry, O Lord, and remember not iniquity forever. Behold, please look, we are all your people.

A This is the Word of the Lord.

C **Thanks be to God.**

Epistle

1 Corinthians 1:3–9

A The Epistle is from 1 Corinthians, chapter one.

Grace to you and peace from God our Father and the Lord Jesus Christ. I give thanks to my God always for you because of the grace of God that was given you in Christ Jesus, that in every way you were enriched in him in all speech and all knowledge—even as the testimony about Christ was confirmed among you—so that you are not lacking in any spiritual gift, as you wait for the revealing of our Lord Jesus Christ, who will sustain you to the end, guiltless in the day of our Lord Jesus Christ. God is faithful, by whom you were called into the fellowship of his Son, Jesus Christ our Lord.

A This is the Word of the Lord.

C **Thanks be to God.**

Stand

Alleluia

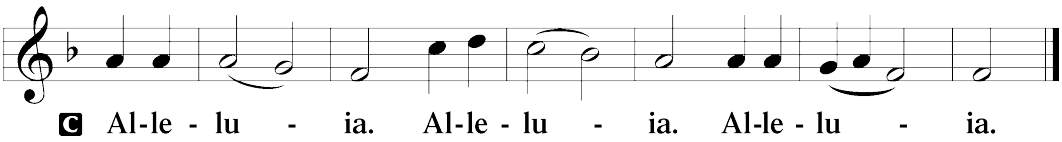

Holy Gospel

Mark 13:24–37

P The Holy Gospel according to St. Mark, the 13th chapter.

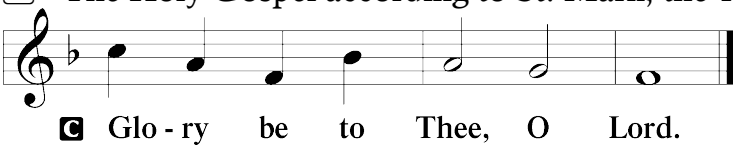

[Jesus said:] "In those days, after that tribulation, the sun will be darkened, and the moon will not give its light, and the stars will be falling from heaven, and the powers in the heavens will be shaken. And then they will see the Son of Man coming in clouds with great power and glory. And then he will send out the angels and gather his elect from the four winds, from the ends of the earth to the ends of heaven. "From the fig tree learn its lesson: as soon as its branch becomes tender and puts out its leaves, you know that summer is near. So also, when you see these things taking place, you know that he is near, at the very gates. Truly, I say to you, this generation will not pass away until all these things take place. Heaven and earth will pass away, but my words will not pass away. "But concerning that day or that hour, no one knows, not even the angels in heaven, nor the Son, but only the Father. Be on guard, keep awake. For you do not know when the time will come. It is like a man going on a journey, when he leaves home and puts his servants in charge, each with his work, and commands the doorkeeper to stay awake. Therefore stay awake—for you do not know when the master of the house will come, in the evening, or at midnight, or when the cock crows, or in the morning— lest he come suddenly and find you asleep. And what I say to you I say to all: Stay awake."

P This is the Gospel of the Lord.

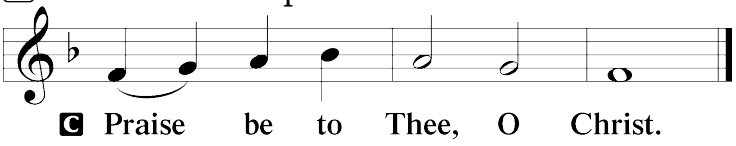

Nicene Creed

C I believe in one God, the Father Almighty, maker of heaven and earth and of all things visible and invisible.

And in one Lord Jesus Christ, the only-begotten Son of God, begotten of His Father before all worlds, God of God, Light of Light, very God of very God, begotten, not made, being of one substance with the Father, by whom all things were made; who for us men and for our salvation came down from heaven and was incarnate by the Holy Spirit of the virgin Mary and was made man; and was crucified also for us under Pontius Pilate. He suffered and was buried. And the third day He rose again according to the Scriptures and ascended into heaven and sits at the right hand of the Father. And He will come again with glory to judge both the living and the dead, whose kingdom will have no end.

And I believe in the Holy Spirit, the Lord and giver of life, who proceeds from the Father and the Son, who with the Father and the Son together is worshiped and glorified, who spoke by the prophets. And I believe in one holy Christian and apostolic Church, I acknowledge one Baptism for the remission of sins, and I look for the resurrection of the dead and the life T of the world to come. Amen.

Sit

Hymn of the Day: "Savior of the Nations, Come" *Hymn 332*

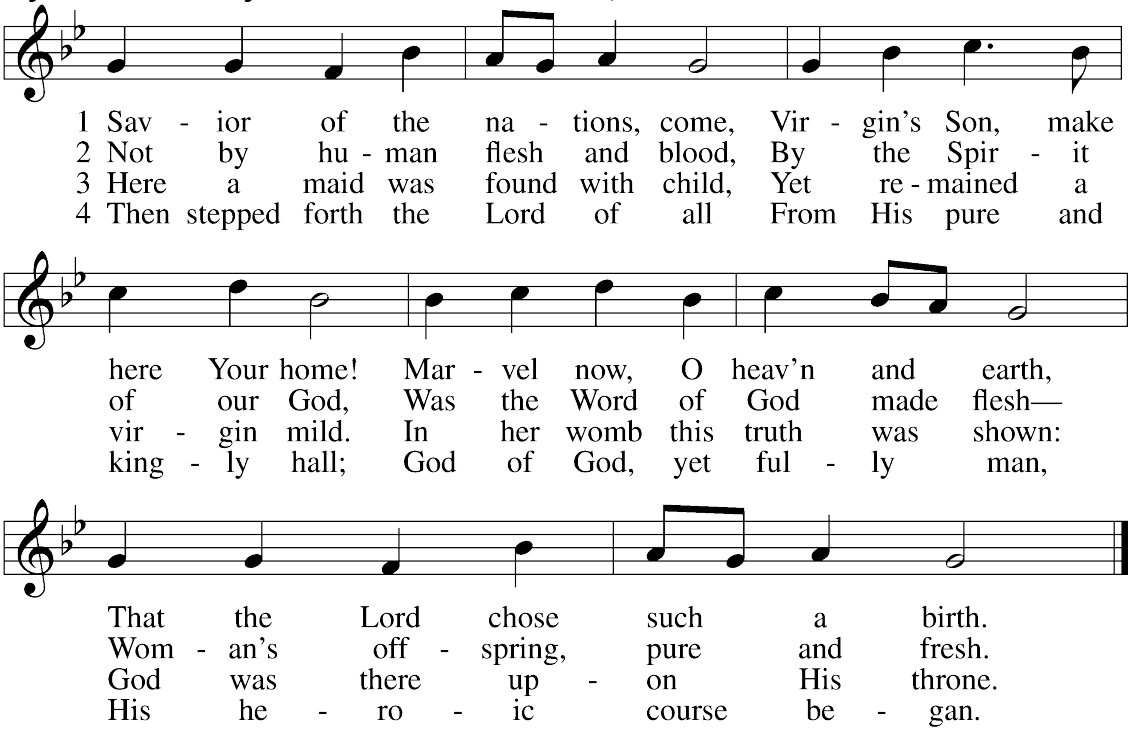

5 God the Father was His source,
Back to God He ran His course.
Into hell His road went down,
Back then to His throne and crown.

6 For You are the Father's Son
Who in flesh the vict'ry won.
By Your mighty pow'r make whole
All our ills of flesh and soul.

7 From the manger newborn light
Shines in glory through the night.
Darkness there no more resides;
In this light faith now abides.

△8 Glory to the Father sing,
Glory to the Son, our king,
Glory to the Spirit be
Now and through eternity.

Sermon

Stand

Offertory Psalm 51:10–12

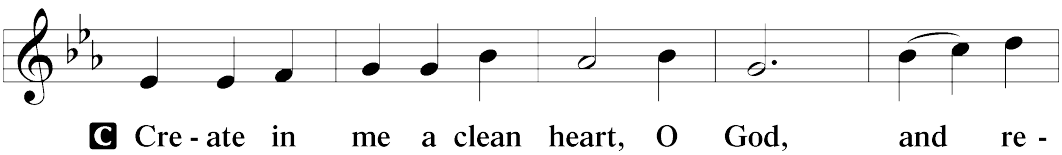

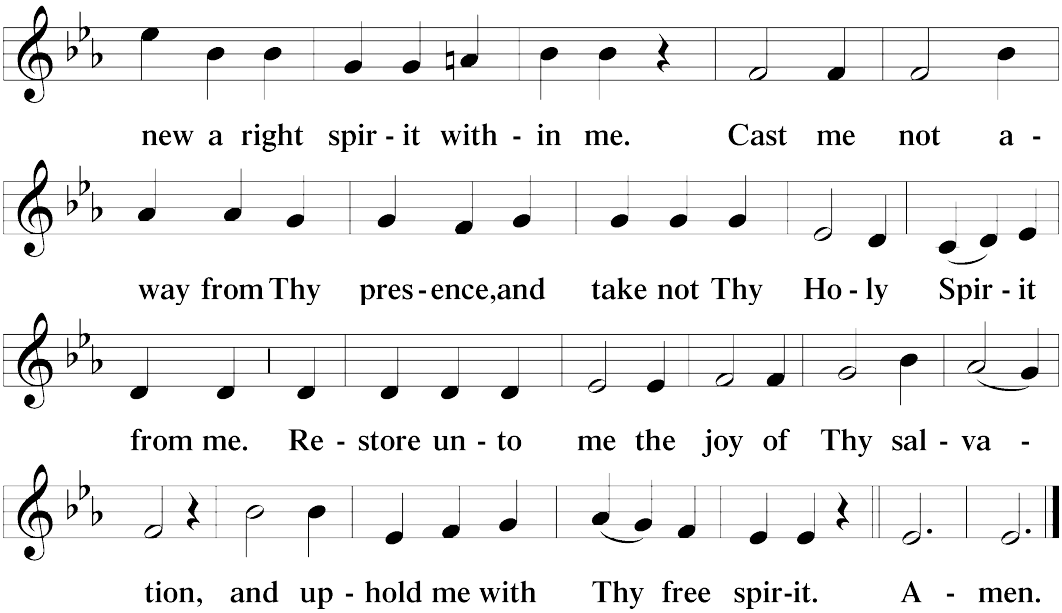

Offering

Prayer of the Church

[1 Timothy 2:1–4]

After each petition:

℗ Lord, in Your mercy,

ℂ **hear our prayer.**

After the prayer:

℗ Into Your hands, Father, we commend all for whom we pray, trusting in Your mercy; through Jesus Christ, Your Son, our Lord, who lives and reigns with You and the Holy Spirit, one God, now and forever.

ℂ **Amen.**

Service of the Sacrament

Preface

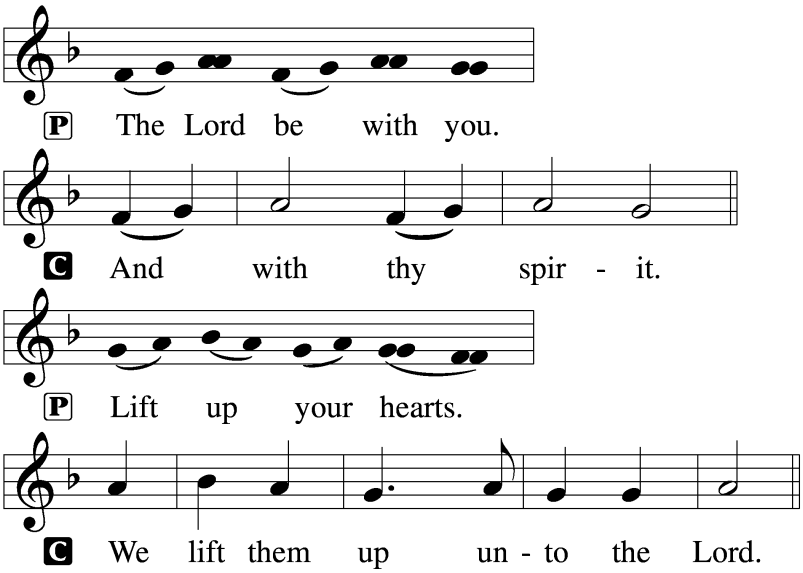

2 Timothy 4:22

[Colossians 3:1]

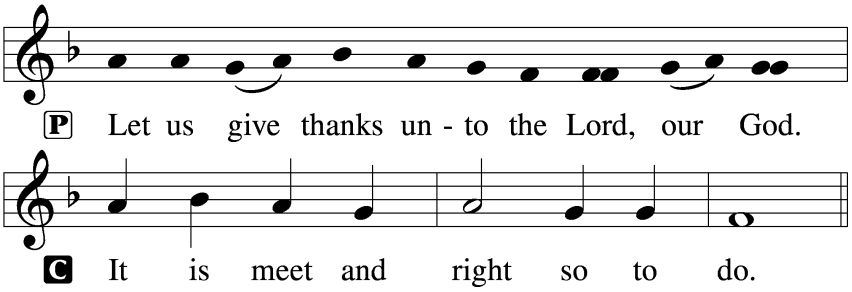

[Psalm 136]

P It is truly meet, right, and salutary that we should at all times and in all places give thanks to You, holy Lord, almighty Father, everlasting God, through Jesus Christ, our Lord, whose way John the Baptist prepared, proclaiming Him the promised Messiah, the very Lamb of God who takes away the sin of the world, and calling sinners to repentance that they might escape from the wrath to be revealed when He comes again in glory. Therefore with angels and archangels and with all the company of heaven we laud and magnify Your glorious name, evermore praising You and saying:

Sanctus

Isaiah 6:3; Matthew 21:9

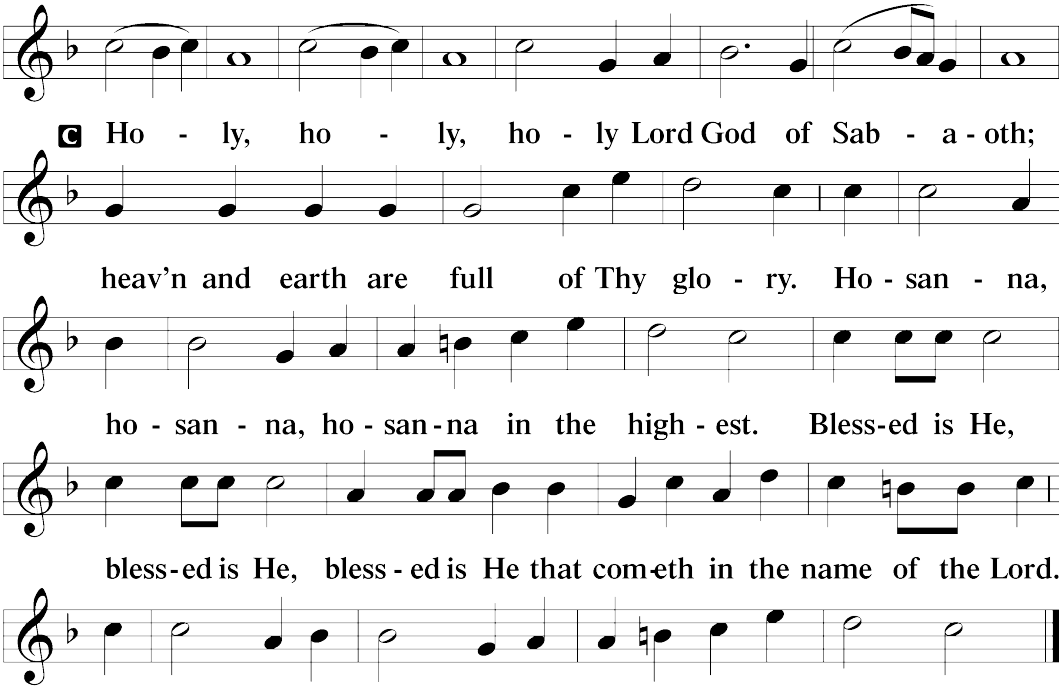

Lord's Prayer

Matthew 6:9–13

C Our Father who art in heaven, hallowed be Thy name, Thy kingdom come, Thy will be done on earth as it is in heaven; give us this day our daily bread and forgive us our trespasses as we forgive those who trespass against us; and lead us not into temptation, but deliver us from evil. For Thine is the kingdom and the power and the glory forever and ever. Amen.

The Words of Our Lord

Matthew 26:26–28; Mark 14:22–24
Luke 22:19–20; 1 Corinthians 11:23–25

Pax Domini

John 20:29

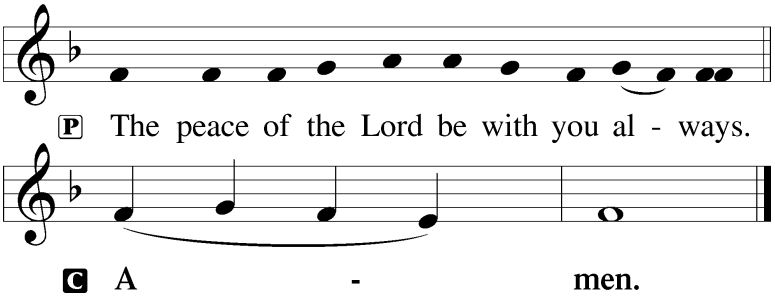

Agnus Dei

John 1:29

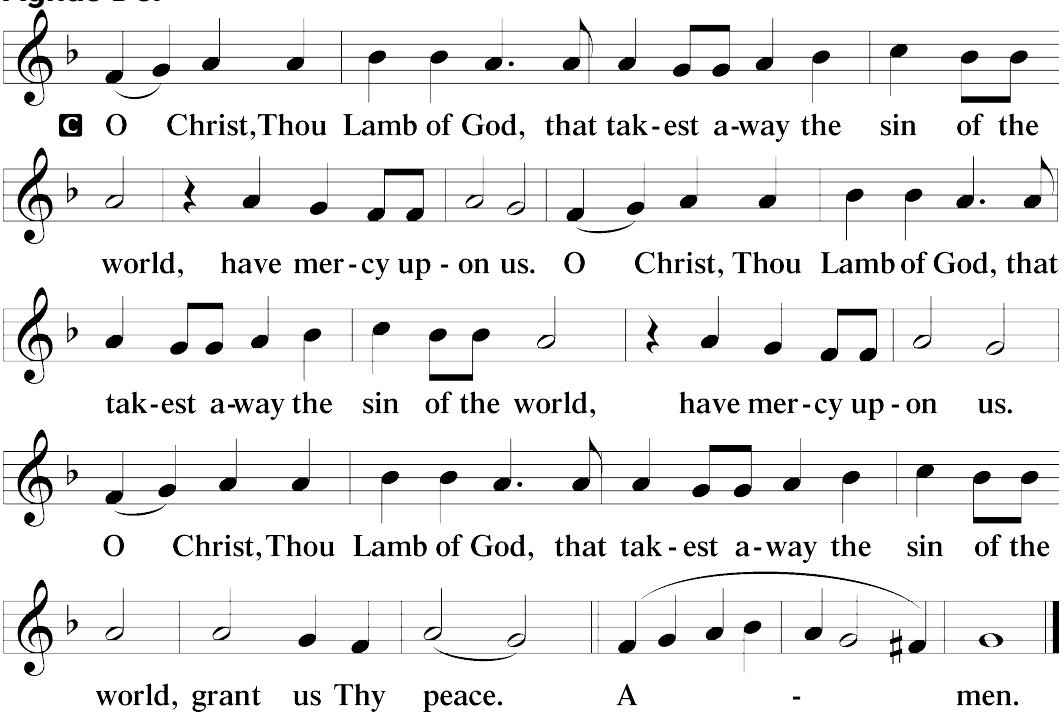

Sit

Distribution Hymns:

"Prepare the Royal Highway" *Hymn 343*

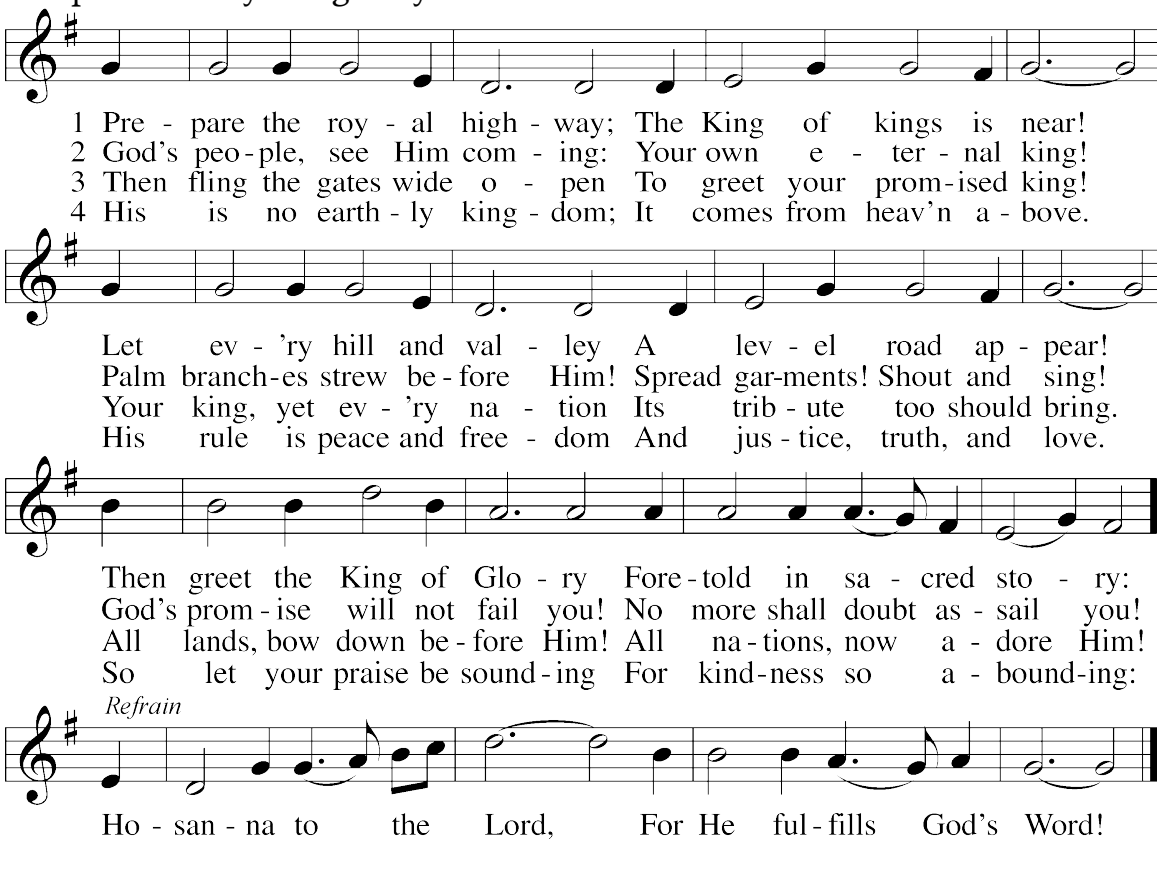

"Jerusalem, My Happy Home" *Hymn 673*

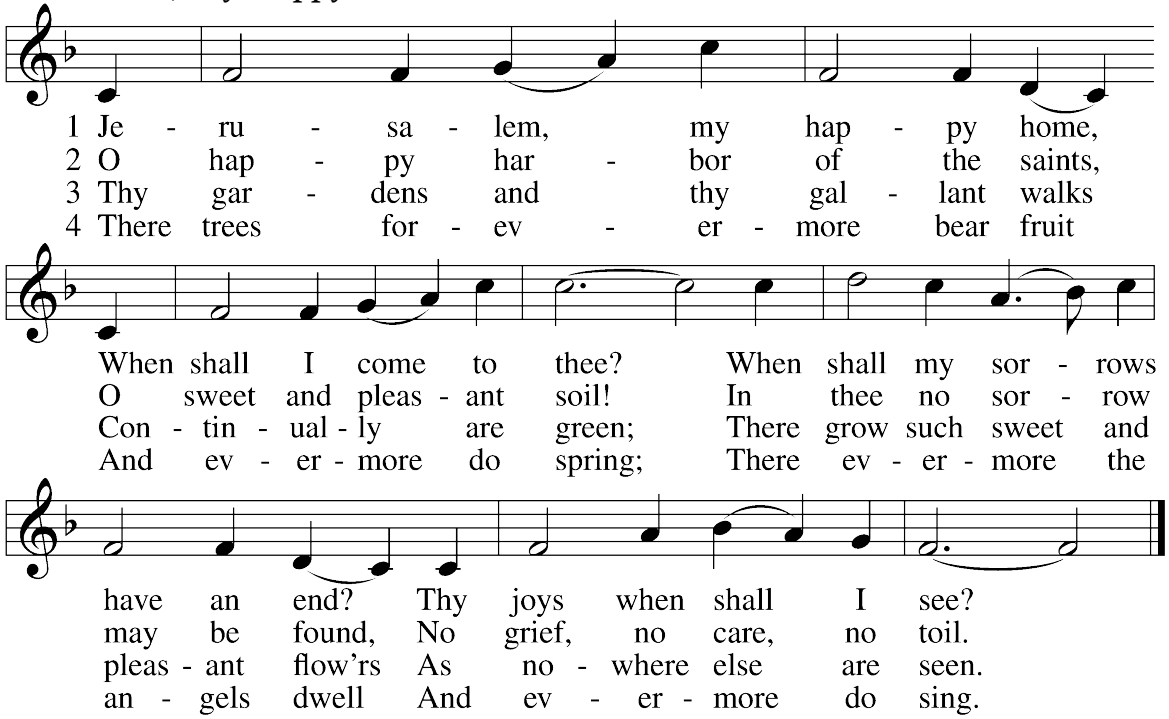

5 Apostles, martyrs, prophets, there
Around my Savior stand;
And soon my friends in Christ below
Will join the glorious band.

6 O Christ, do Thou my soul prepare
For that bright home of love
That I may see Thee and adore
With all Thy saints above.

"Your Table I Approach" *Hymn 628*

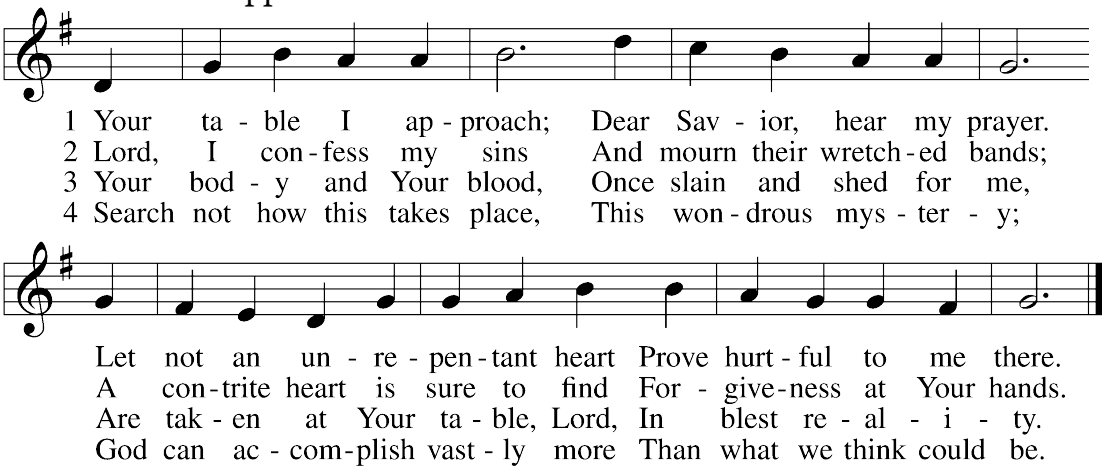

5 O grant, most blessèd Lord,
That earth and hell combined
May not about this sacrament
Raise doubt within my mind.

6 Oh, may I never fail
To thank You day and night
For Your true body and true blood,
O God, my peace and light.

Stand

Nunc Dimittis Luke 2:29–32

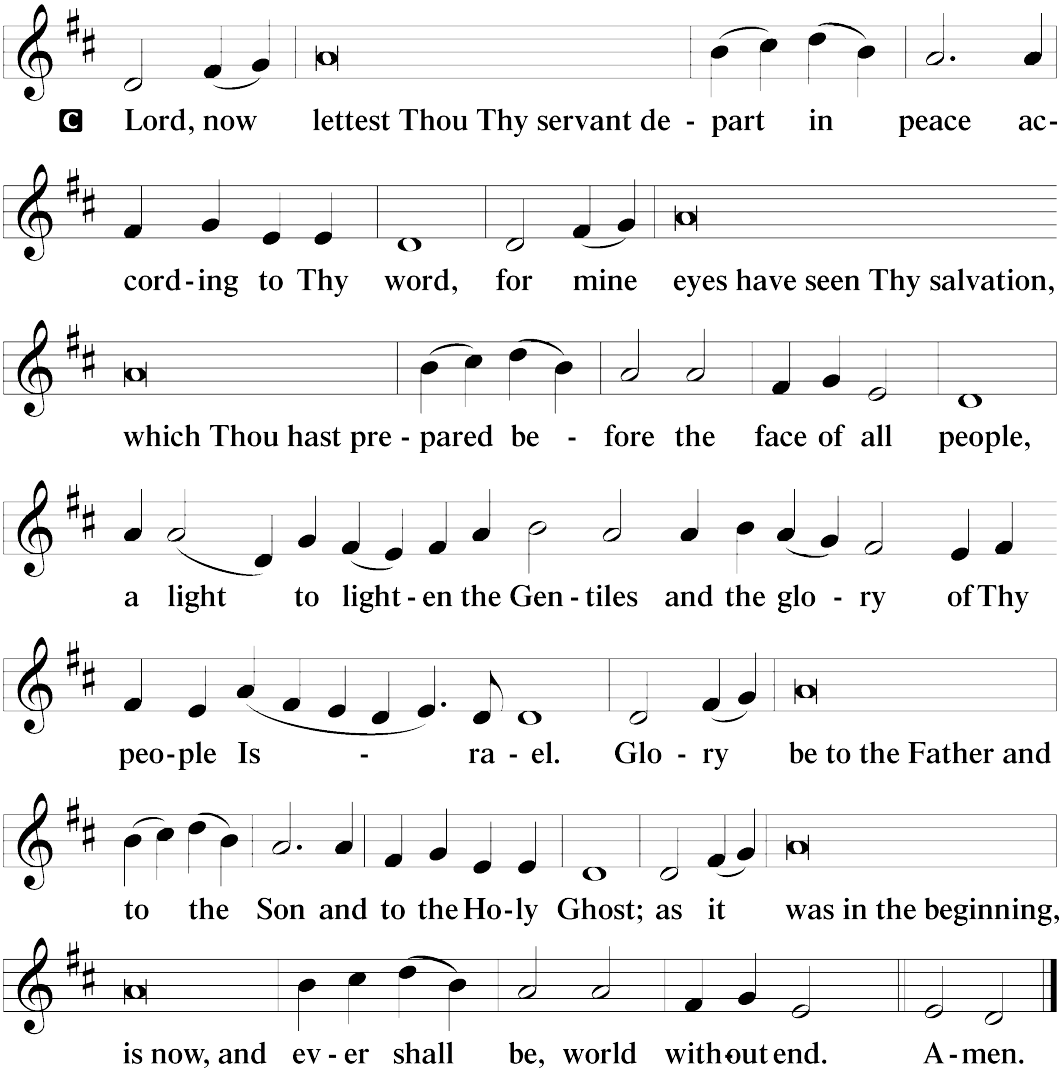

Thanksgiving

Psalm 107:1

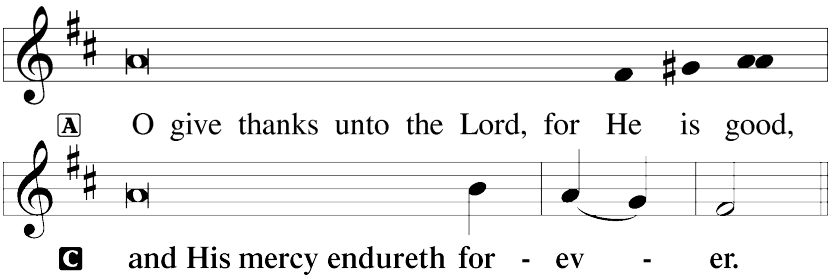

P Let us pray.
We give thanks to You, almighty God, that You have refreshed us through this salutary gift, and we implore You that of Your mercy You would strengthen us through the same in faith toward You and in fervent love toward one another; through Jesus Christ, Your Son, our Lord, who lives and reigns with You and the Holy Spirit, one God, now and forever.

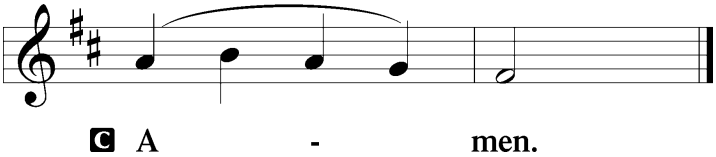

Salutation and Benedicamus

2 Timothy 4:22

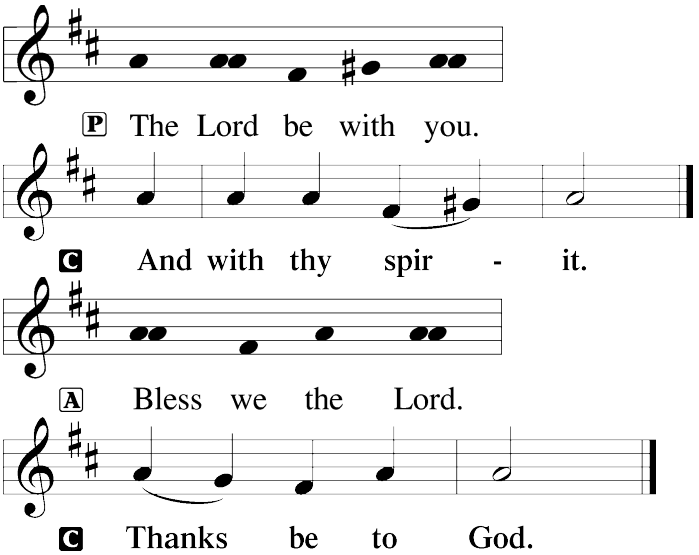

[Psalm 103:1]

Benediction

Numbers 6:24–26

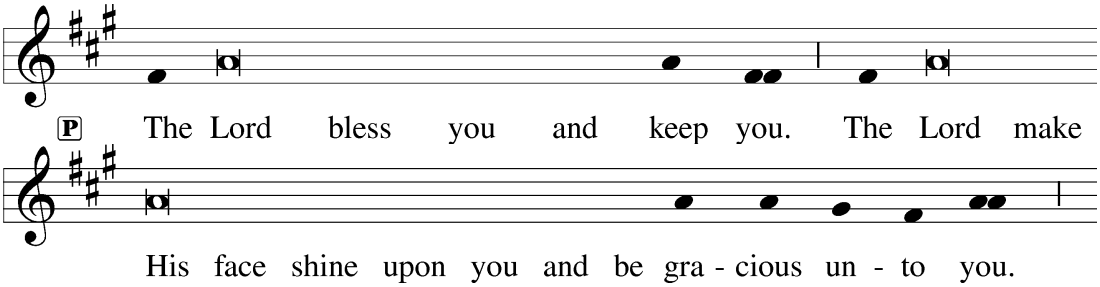

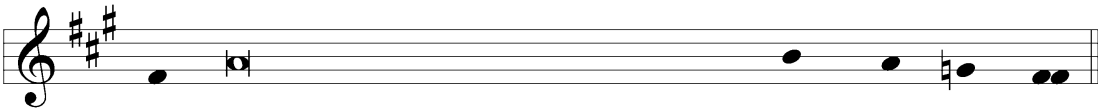

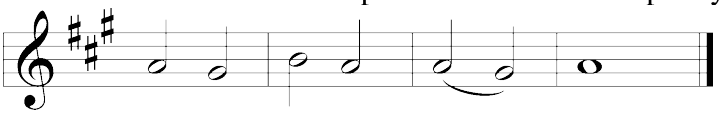

Closing Hymn: "O Lord, How Shall I Meet You" *Hymn 334*

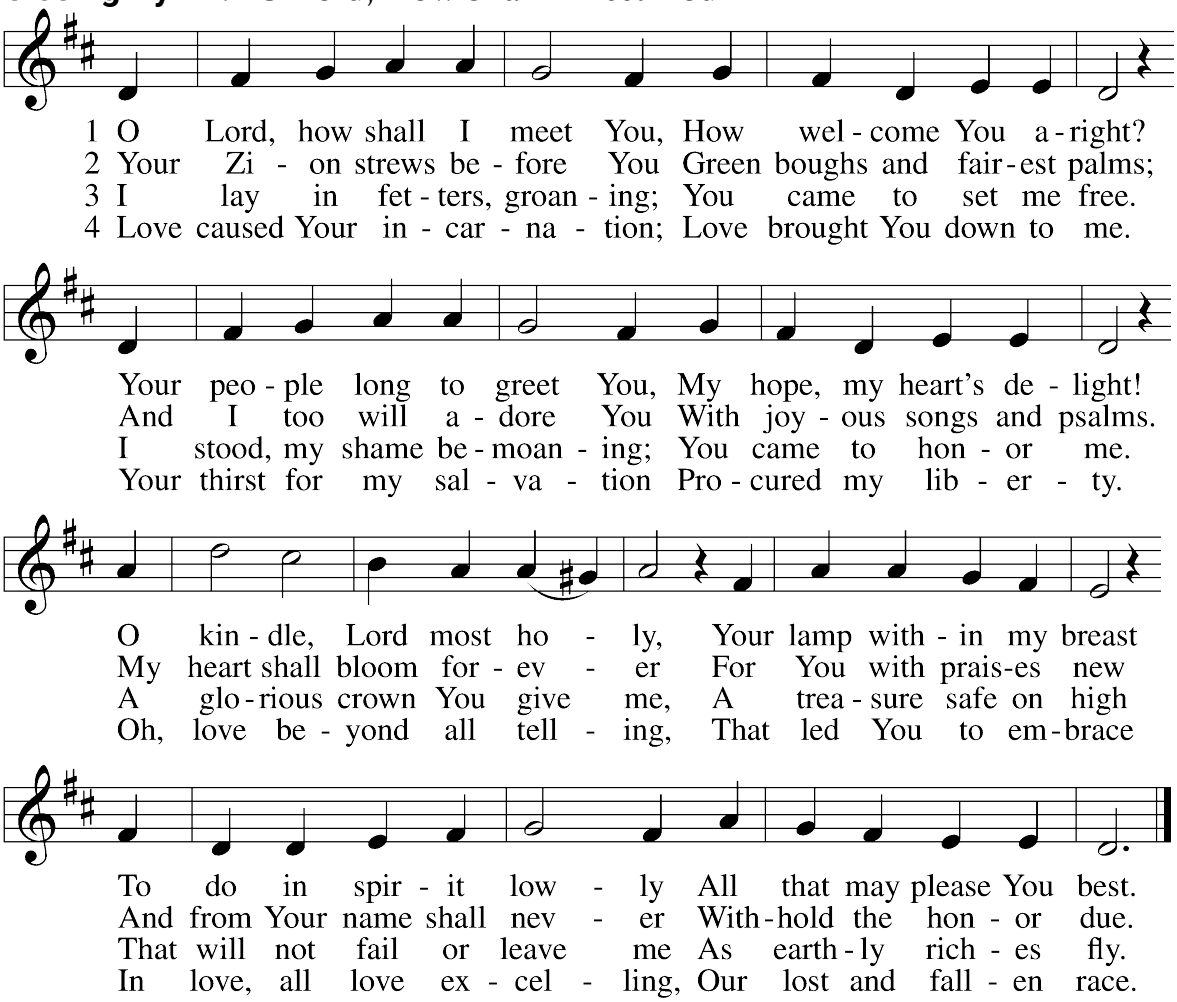

5 Sin's debt, that fearful burden,
Cannot His love erase;
Your guilt the Lord will pardon
And cover by His grace.
He comes, for you procuring
The peace of sin forgiv'n,
His children thus securing
Eternal life in heav'n.

6 He comes to judge the nations,
A terror to His foes,
A light of consolations
And blessèd hope to those
Who love the Lord's appearing.
O glorious Sun, now come,
Send forth Your beams so cheering,
And guide us safely home.